

## BYOD/Hypori Power Apps and Power Automate Login

### Introduction

This document provides instructions on how to log into the US Government (DoD) version of the Microsoft Power Apps and Power Automate applications within the Hypori Halo Virtual Workspace. By default, the Power Apps and Power Automate applications will attempt to log the user into Microsoft's global region; instead, the user must specify they want to sign into the US Government DoD region.

### Procedures

#### Power Apps

1. From the home screen of the Hypori Halo Client, open the *Power Apps* application.

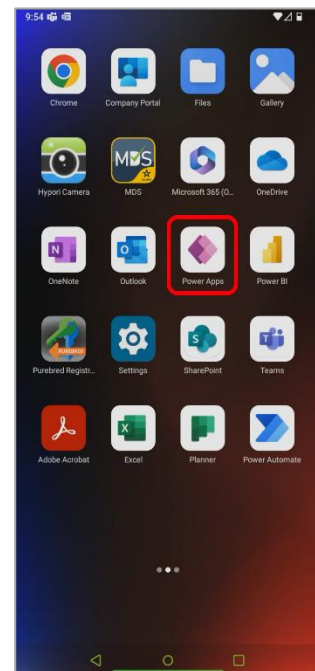

2. On the Power Apps welcome screen, select the *Settings* gear in the bottom right corner.

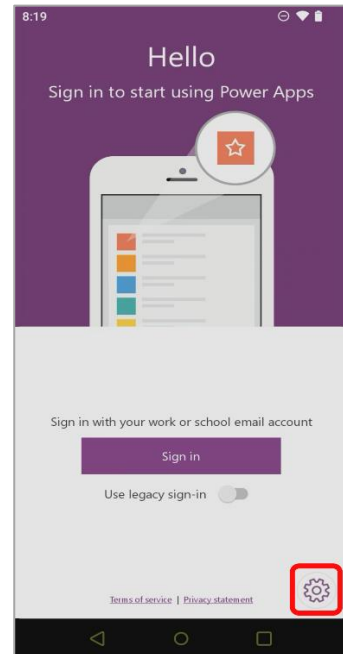

3. Select the down arrow to reveal the dropdown list. Then select *US Government DoD*.

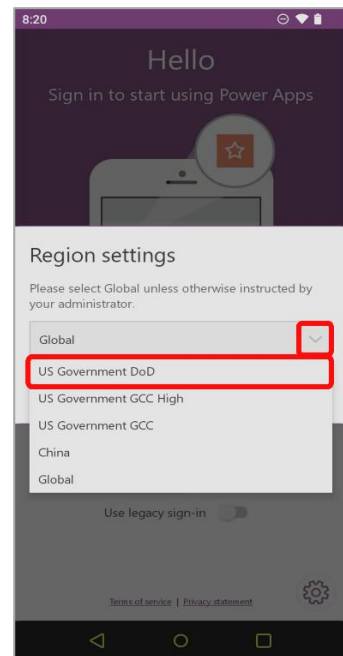

4. Select *OK* to return to the Welcome Screen.

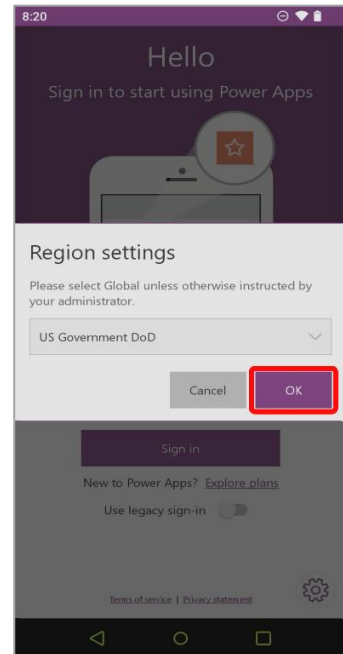

5. Select *Sign In*

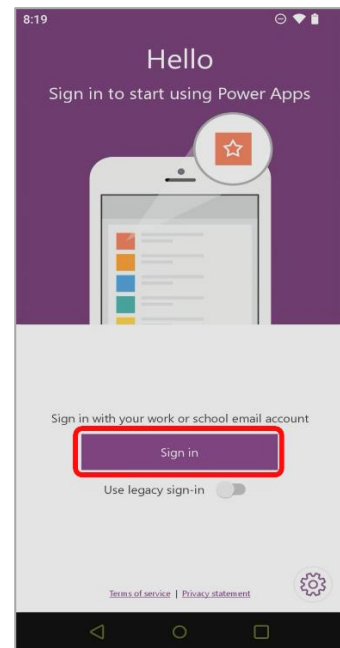

6. Enter your email address, then select *Next*.

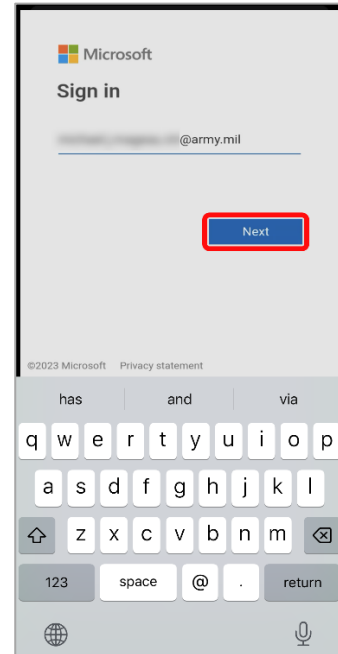

7. When asked *How would you like to sign in*, choose *Certificate on this device*, then select *Continue*.

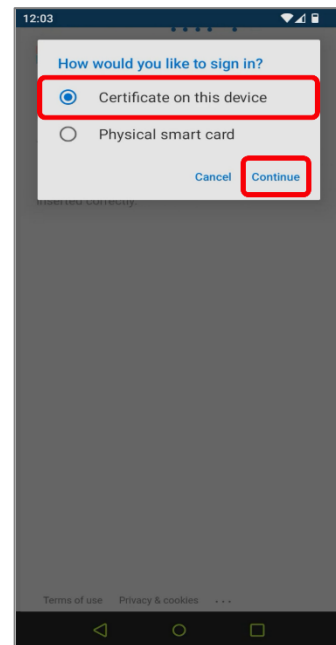

8. Select *Purebred PIV Auth Certificate*, then choose *Select*.

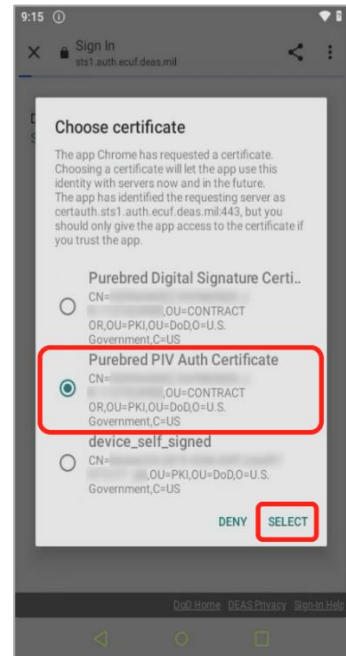

9. Upon successful login, you are returned to your Power Apps Home screen.

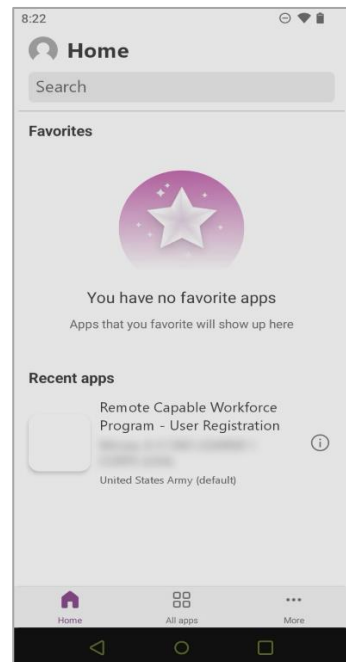

## Power Automate

1. From the home screen of the Hypori Halo Client, open the *Power Automate* application.

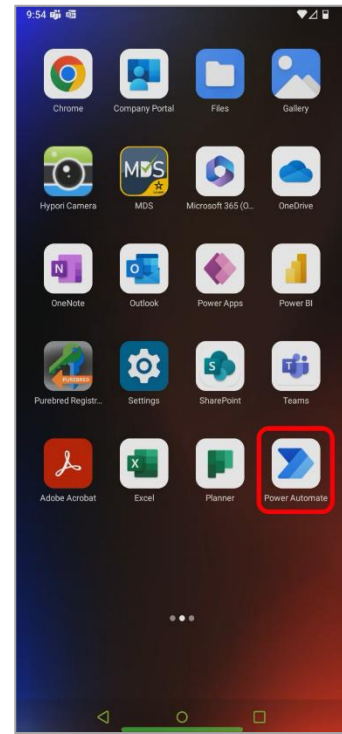

2. On the *Power Automate* Get Started screen, select the *Settings* icon in the top right corner.

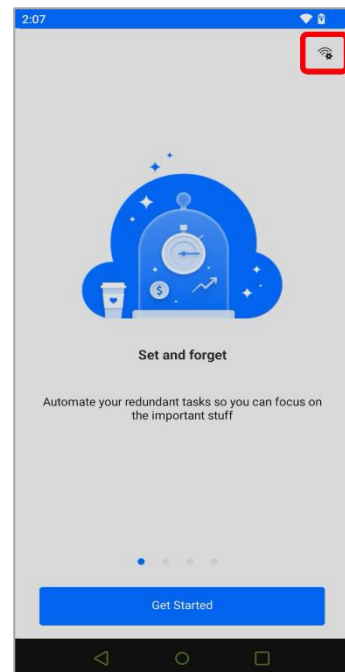

3. Select the down arrow to reveal the dropdown list.  
Then select *US Department of Defense (DoD)*.

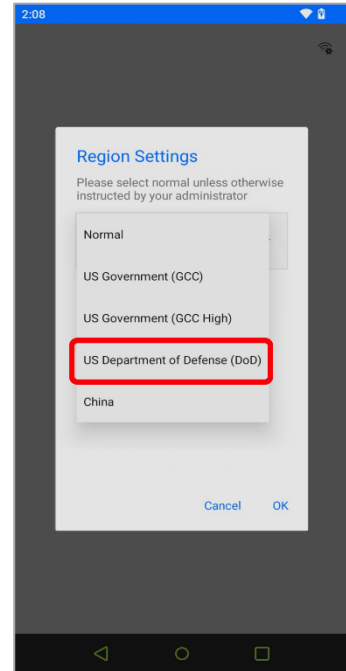

4. Select *OK* to return to the Get Started screen.

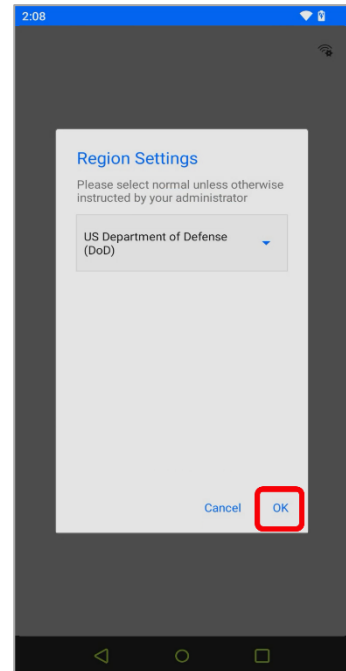

5. Select *Get Started* to sign in

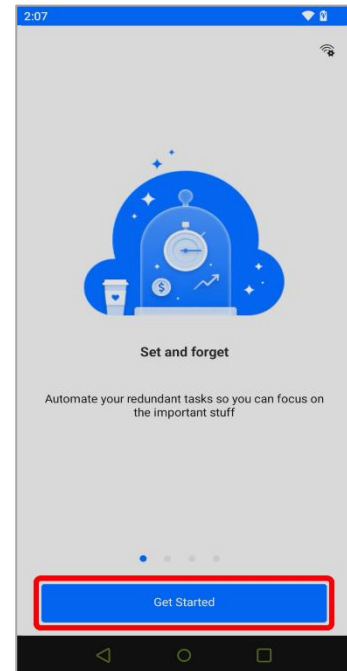

6. Enter your email address, then select *Next*.

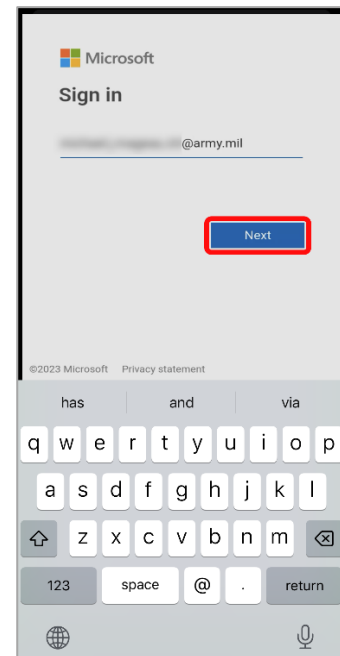



7. When asked *How would you like to sign in*, choose *Certificate on this device*, then select *Continue*.

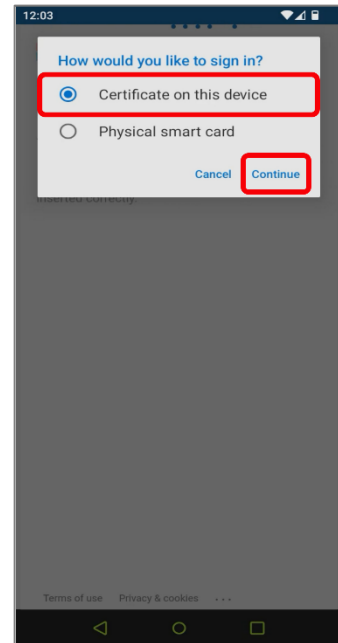

8. Select *Purebred PIV Auth Certificate*, then choose *Select*.

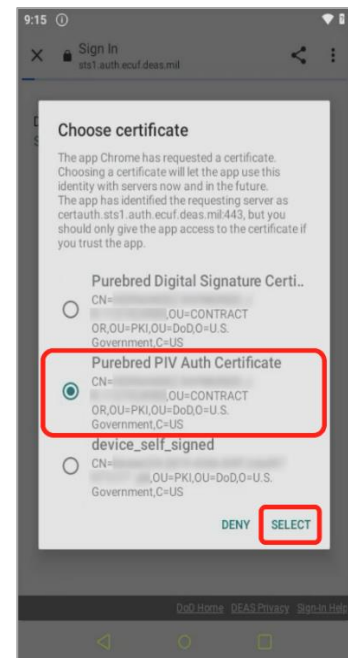

9. Select *Allow* to receive notifications from the Power Automate app.

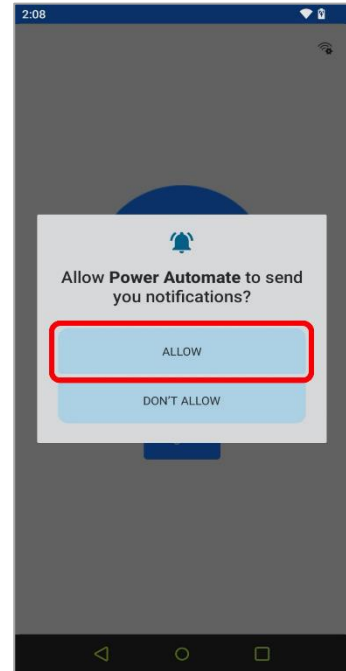

10. Upon successful login, you will be directed to the Power Automate welcome screen. Select *Continue*.

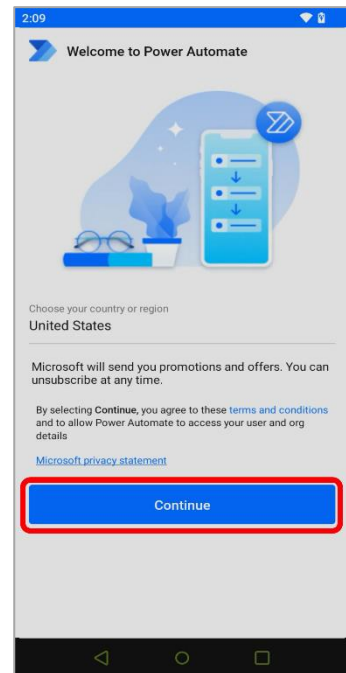

11. You are now on the Power Automate Home screen.

